

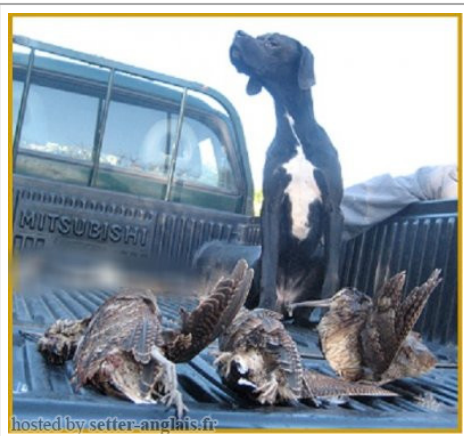







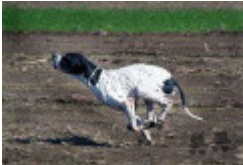

DORI DE PASARIN

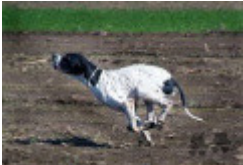
2008-03-14 (F) LOE 1783924
[fiche affixe](#)

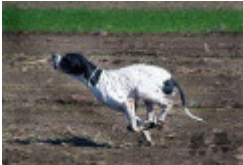
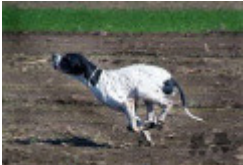

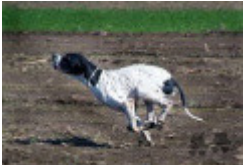
Père <u>AGRO DE PASARIN</u> 2005-06-25 (M) LOE 1582051 (ChR) 	<u>USARD DOS POTINHOS</u> (M) LOE (TrGB) 	<u>MAMBO DE L'EL BALDIO</u> 1996-08-15 (M) LOI ES99131064 	 <u>CUMAN</u> 1990-04-30 (M) LOI PT164798 <u>PERLA DEL VENTO</u> 2001-10-11 (F) LOI PT173932
	<u>TILA DOS POTINHOS</u> (F) LOE 	<u>BELINDA DEL BRANDO</u> (F) LOE 	<u>BELINDA DEL BRANDO</u> (F) LOE 
Mère <u>XILLA DOS POTINHOS</u> (F) LOE 	<u>USARD DOS POTINHOS</u> (M) LOE (TrGB) 	<u>MAMBO DE L'EL BALDIO</u> 1996-08-15 (M) LOI ES99131064 	 <u>CUMAN</u> 1990-04-30 (M) LOI PT164798 <u>PERLA DEL VENTO</u> 2001-10-11 (F) LOI PT173932
	<u>VAREA DE LOS DESMONTES</u> (F) LOE 	<u>ORFEO DES FEUX DE LA PASSION</u> (M) LOP 997123 (TrPR 01, TrCP 01) 	<u>JALO</u> (M) LOE 0618805 (TrCP(E.99), CHPr(E.01), TrPR(E.01)) <u>ELFIE DU PONT DE LA RUSTANG</u> 1989-11-09 (F) LOF 63024/9725
		<u>PACA DE LOS DESMONTES</u> (F) LOE	

Sang italien (estimation) : 72 %
 Estimation des points au pédigrée : 13

Taux de consanguinité (estimation) : 16.4 %

USARD DOS POTINHOS (2 X 2) : 0.128616
BELINDA DEL BRANDO (3,3 X 3) : 0.031738
FAUNO DEL VENTO (6,6,7,7,7,8,8,8 X 6,7,7,7,8,8) : 0.001068
CIKI LOF8POL.57545- DES PISES (5 X 6) : 0.000977
ARC DE LA PLAINE DU GAVE (6 X 6) : 0.000488
ARDITO DEL VENTO (5,5,8 X 5,8) : 0.000252
TIP DELLA CISA (6,6,7 X 6) : 0.000244
SERNOS DEL BOCIA (7,7,8,8,8,8,8,8 X 7,8,8,8,8,8) : 0.000183
ARCA DEL VENTO (6,6,8 X 6,8) : 0.000122
TIBET DE LA LEMBAZ (7 X 7,8) : 0.000122
ASSO DEL VENTO (7,7,8 X 7,8) : 0.000061
ESPERIA DEL VENTO (7,7,8 X 7,8) : 0.000061
FIESTA DEL VENTO (8,8,8 X 8,8) : 0.000031
CHIM (8,8,8 X 8,8) : 0.000031

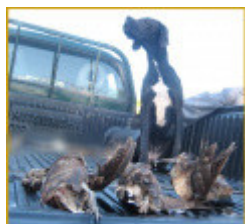

Note : les données ne sont pas garanties. Elles ont été entrées par les membres sans garantie d'exactitude.