









BATH DELLA CISA

2013-04-17 (M) LOI LO1391002
[fiche affixe](#)

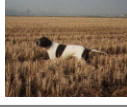

<p>Père CLASTIDIUM ZITO 1994-10-20 (M) LOI LO0515416 (Ch. Ital. Lav.)</p>	<p>CLASTIDIUM IVAN 1987-01-09 (M) LOI PT145633</p>	<p>CLASTIDIUM ASTOR 1980-11-03 (M) LOI PT107750</p>	<p> CLASTIDIUM POCKER 1973-04-25 (M) LOI PT045229</p>	
	<p>CLASTIDIUM LIUBA 1988-03-18 (F) LOI PT151812</p>	<p>CLASTIDIUM BETTY 1981-11-28 (F) LOI PT114772</p>	<p>DOR DELLA RISERVA DI BELGIOIOSO 1979-01-04 (M) LOI PT083377</p>	<p>CLASTIDIUM ZELLA 1979-06-30 (F) LOI PT102304</p>
<p>Mère UPA DELLA CISA 2009-11-10 (F) LOI LO10135774</p>	<p>TITAN 2001-07-15 (M) LOI LO01166881 (CH GQ, CH(IT)T)</p> 	<p>CLASTIDIUM FARGO 1984-10-02 (M) LOI PT133031</p>	<p>JERSTALS HASSAN DKCH 1980-05-23 (M) LOI PT129060</p>	
	<p>CLASTIDIUM ARLET 1980-11-03 (F) LOI PT107753</p>	<p>RIBOT DELLA NOCE 1995-04-25 (M) LOI PT189608 (CHIT, CH GQ, CH(IT)T, CH(IT)B)</p> 	<p>CLASTIDIUM SABA 1975-06-26 (F) LOI PT058982</p>	<p> CLASTIDIUM POCKER 1973-04-25 (M) LOI PT045229</p>
	<p>JAGA 1998-02-20 (F) LOF 98137098</p> 	<p>CARIDDI DEL VENTO 1987-11-22 (M) LOI PT153233 (CHIT CHINT)</p> 	<p>CLASTIDIUM ZELLA 1979-06-30 (F) LOI PT102304</p>	<p>EDY 1991-08-04 (F) LOI PT171935</p> 
	<p>INES DELLA CISA 1995-04-10 (F) LOI LO0680997</p> 	<p>PECK DELLA CISA 1986-01-19 (M) LOI PT138948</p>	<p>HARDY DU BOIS DES PERCHES 1992-08-10 (M) LOF 986375 (CH IT)</p> 	<p>TESS 1994-05-01 (F) LOI PT186111</p>
	<p>INKA DELLA CISA 1992-07-01 (F) LOI PT177162</p>	<p>KOK DELLA CISA 1989-09-12 (M) LOI PT100003</p>	<p>LEDA (F) LOI PT126222</p>	
		<p>ZILL DELLA CIJA (M) LOI PT145950</p>	<p>VIS DELLA CISA 1979-10-10 (F) LOI PT167515</p>	

Eleveur : DELLATORRE GIUSEPPE / Propriétaire : HALIL OZDEMIR
 Puce : 380260041178054
 Estimation des points au pédigrée : 17

Taux de consanguinité (estimation) : 1.1 %

FERREOS TOM (5,5,6,6,6,6,6,6,7,7 X 7,8) : 0.004028
CLASTIDIUM ASTOR (3 X 7) : 0.002563
CLASTIDIUM MIRCO (5 X 6,7,8) : 0.001709
CLASTIDIUM POCKER (4,4,5,5,6 X 8) : 0.000854
SONDERMOSENS RINO (7,7,7,7,7,8 X 8,8) : 0.000610
CLASTIDIUM SABA (4 X 8) : 0.000557
CLASTIDIUM ZELLA (4,4 X 8) : 0.000549
CLASTIDIUM ISLO (6 X 7,8,8,8) : 0.000244

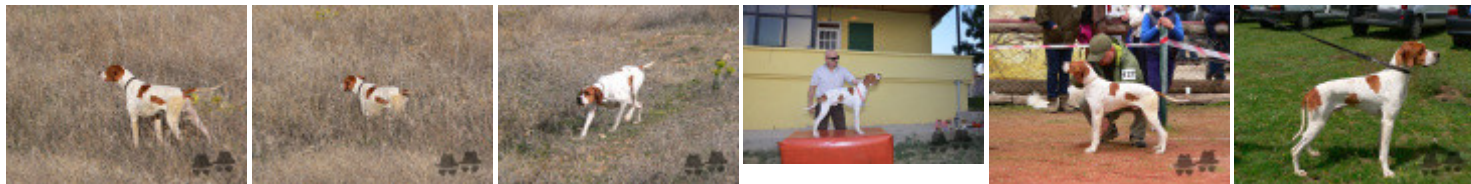

Note : les données ne sont pas garanties. Elles ont été entrées par les membres sans garantie d'exactitude.