

CRISTIANO DEL FAENOR NI

(M) LOE
[fiche affixe](#)



hosted by setter-anglais.fr

Père
MOSE' DEL SARGIADAE
 2010-10-02 (M)
 LOI LO10174639
 (CH IB, CH IT, CH(I)B, CH(I)T)

ADMIRAL DEL SARGIADAE
 2007-01-16 (M) LOI LO0757556



INDIANA DEL SARGIADAE
 2002-10-31 (F) LOI LO035161



ZEN DEL FELTRINO 2003-10-30 (M)
 LOI LO0437331 (CH GQ, Ch. Ital. Lav., Ch. Int. Lav., Camp. Ripr.)

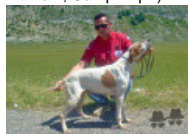

JAGA 1998-02-20 (F) LOF 98137098



MILORD DI GROPPPO 1995-05-25 (M)
 LOI PT190625 (CH IB, CH(I)B)



FANNI' DEL NOCINO 1999-08-27 (F)
 LOI LO009



RIBOT DELLA NOCE
 1995-04-25 (M) LOI
 PT189608 (CHIT, CH
 GQ, CH(IT)T, CH(IT)B)

GLENDA 2000-07-08 (F) LOI
 LO0144618



HARDY DU BOIS
 DES PERCHES
 1992-08-10 (M) LOF
 986375 (CH IT)

TESS 1994-05-01 (F) LOI PT186111



HARDY DU BOIS
 DES PERCHES
 1992-08-10 (M) LOF
 986375 (CH IT)











IALA DEL CEO
 1991-08-16 (F) LOI
 PT173525 (CH(IT)T)



CLASTIDIUM FAUNO
 1993-03-15 (M) LOI
 PT180209 (CHIT)

ROMINA (F) LOI PT198497 (CH(IT)T)

<p>Mère <u>DAMA I DEL FAENOR NI</u> 2008-04-20 (F) LOE 1781023 (TR GQ)</p> 	<p><u>FIANO DEL VOLTURNO</u> 2002-03-29 (M) LOI LO02159092 (CH GQ, Ch. Ital. Lav., Camp. Ripr., Ch. Int. Lav.)</p> 	<p><u>MILORD DI GROPPPO</u> 1995-05-25 (M) LOI PT190625 (CH IB, CH(I)B)</p> 	<p><u>HARDY DU BOIS DES PERCHES</u> 1992-08-10 (M) LOF 986375 (CH IT)</p> 
	<p><u>ONDA DEL NOCINO</u> 2002-10-25 (F) LOI LO037128</p>	<p><u>ZUFFA DI SAN PELLEGRINO</u> 1997-07-26 (F) LOI LO9843410</p>	<p><u>NOBEL</u> 1996-07-01 (M) (CHIT)</p> 
		<p><u>PATTY DEL NOCINO</u> 1999-06-19 (F) LOI LO99136921</p>	<p><u>RIBOT DELLA NOCE</u> 1995-04-25 (M) LOI PT189608 (CHIT, CH GQ, CH(IT)T, CH(IT)B)</p> 
			<p><u>ULLA DI SAN PELLEGRINO</u> 1995-07-13 (F) LOI PT190895</p>
			<p><u>ASTRO</u> 1992-01-01 (M) LOI PT175291 (Ch. Int. Lav.)</p>
			<p><u>SPERANZA</u> 1993-01-10 (F) LOI PT178894</p>
			<p><u>RIBOT DELLA NOCE</u> 1995-04-25 (M) LOI PT189608 (CHIT, CH GQ, CH(IT)T, CH(IT)B)</p> 
			<p><u>EDY</u> 1991-08-04 (F) LOI PT171935</p> 

Propriétaire : ENRIQUE PERERA
Sang italien (estimation) : 100 %
Estimation des points au pédigrée : 30

Taux de consanguinité (estimation) : 9.5 %

- MILORD DI GROPPPO (3 X 3) : 0.031250
- RIBOT DELLA NOCE (4 X 4,4) : 0.016113
- EDY (5,5 X 4,5,5) : 0.011719
- HARDY DU BOIS DES PERCHES (4,4,6 X 4) : 0.009766
- FAUNO DEL VENTO (6,6,7,7,7,8,8,8 X 6,6,7,7,7) : 0.004944
- ESPERIA DEL VENTO (7,7,7,7,7,7,8 X 6,7,7,7,7,7,7) : 0.004883
- ASSO DEL VENTO (6,7,7,7,7,8,8 X 6,7,7,7,7,7) : 0.004028
- CARIDDI DEL VENTO (5,5 X 5,5) : 0.003906
- ARDITO DEL VENTO (5,5,6,7 X 5) : 0.003021
- IALA DEL CELO (4,6 X 4) : 0.002136
- SERNOS DEL BOCIA (7,7,8,8,8,8,8 X 7,7,8,8,8,8,8) : 0.000824
- OLIMPIA DEL VENTO (8,8,8,8,8,8,8 X 7,8,8,8,8,8,8,8,8) : 0.000732
- UGANDA DEL VENTO (7,7,8,8,8,8 X 7,7,8,8,8,8) : 0.000305
- TIP DELLA CISA (8 X 6,6) : 0.000244
- CLASTIDIUM MIRCO (7,7 X 6,7,7,8,8) : 0.000244
- CLASTIDIUM PITER (7 X 8,8) : 0.000122
- KELLI (8 X 6) : 0.000122
- CLASTIDIUM ISLO (8,8 X 7,8,8,8,8) : 0.000061
- CLASTIDIUM ZELLA (7 X 8) : 0.000061
- EDO DELL'AZOR (8 X 8,8) : 0.000031
- CLASTIDIUM POCKER (8 X 8) : 0.000031

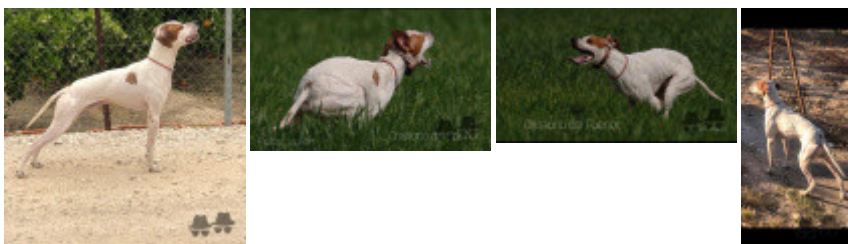

Note : les données ne sont pas garanties. Elles ont été entrées par les membres sans garantie d'exactitude.